

Partial to the Winds

Scott and Max McKee

ABC's
of the
Overtone Series

Overtone Series

Building the Series

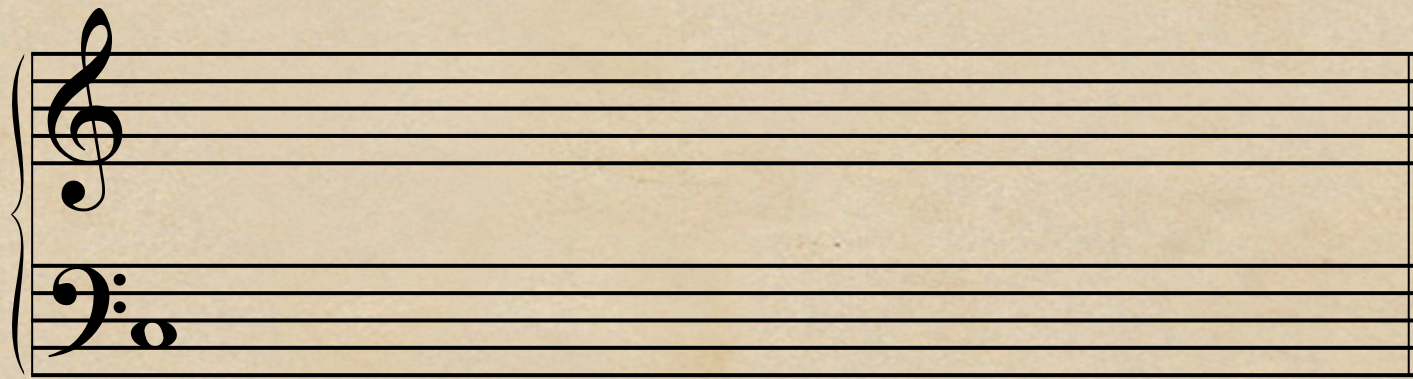

1
Partial

Overtone Series

Building the Series

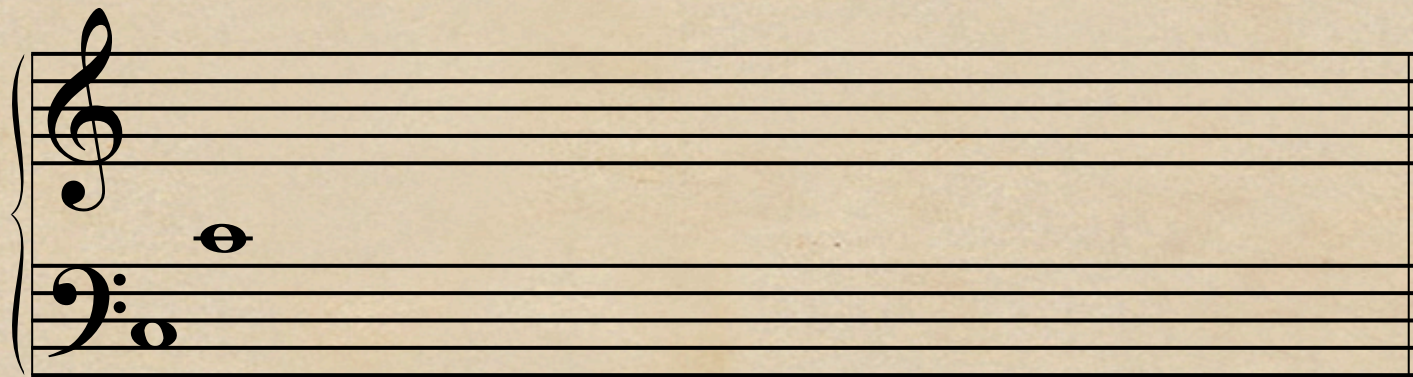

1 2
Partial

Overtone Series

Building the Series

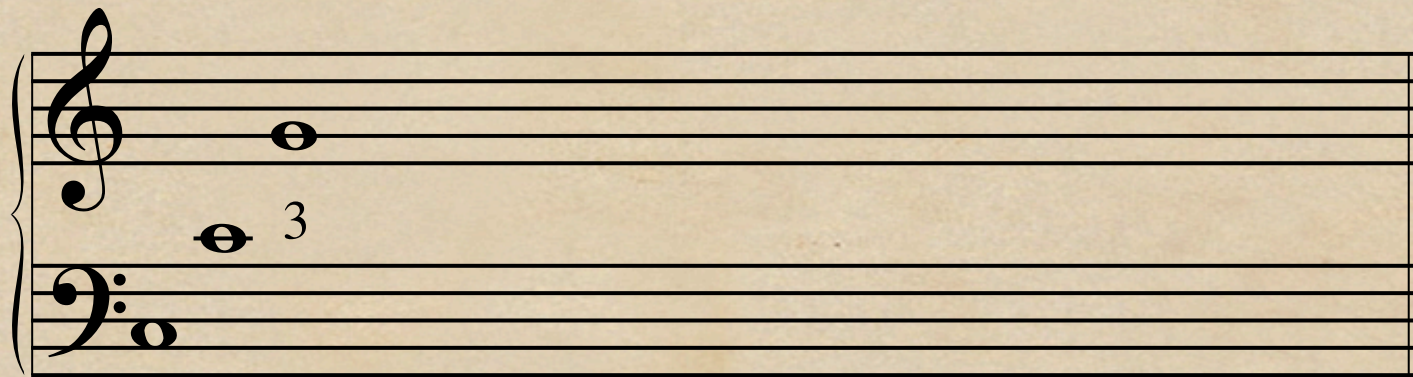

1 2
Partial

Overtone Series

Building the Series

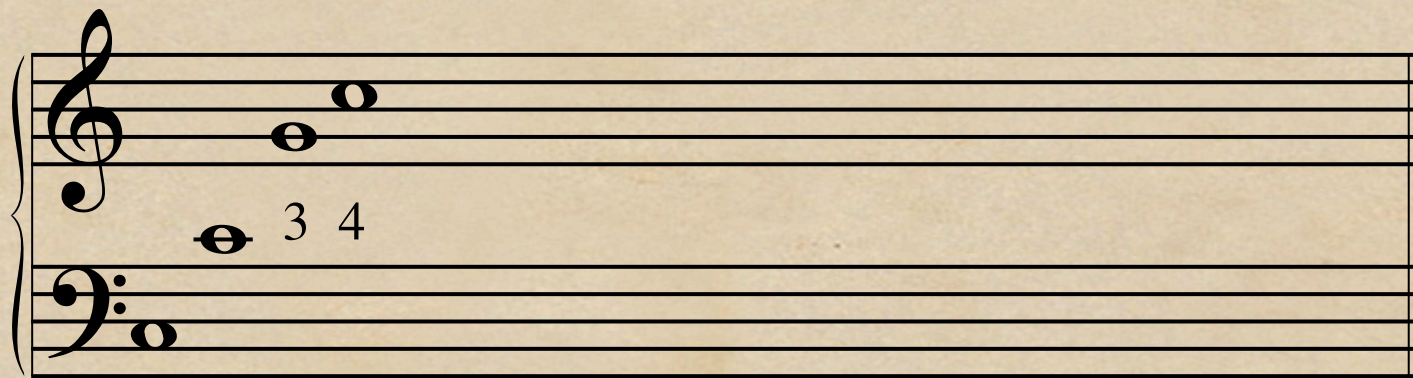

1 2
Partial

Overtone Series

Building the Series

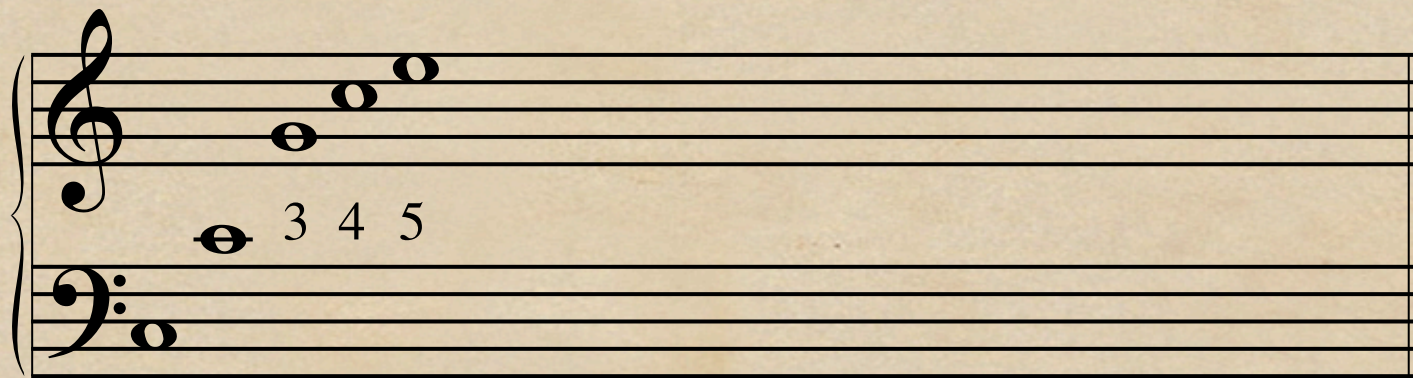

1 2
Partial

Overtone Series

Building the Series

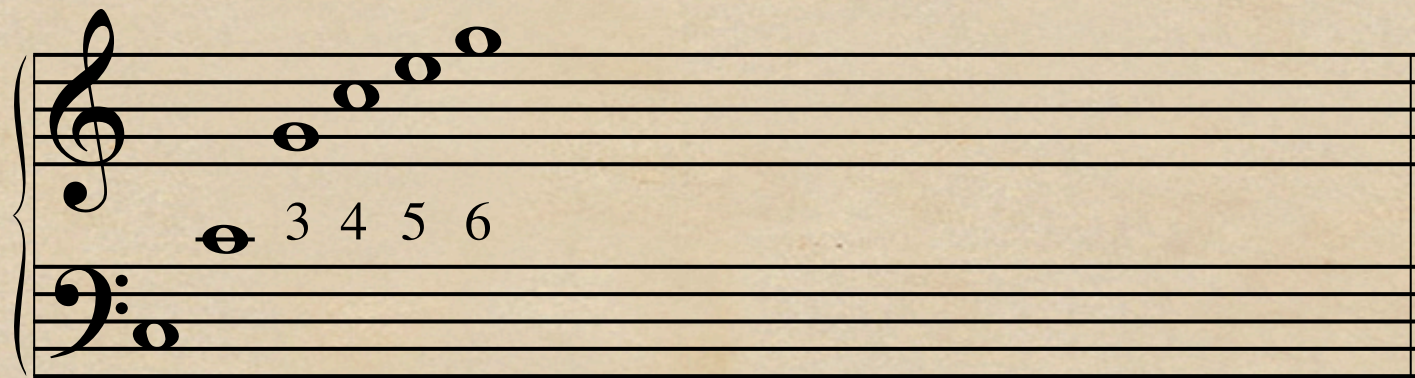

1 2
Partial

Overtone Series

Building the Series

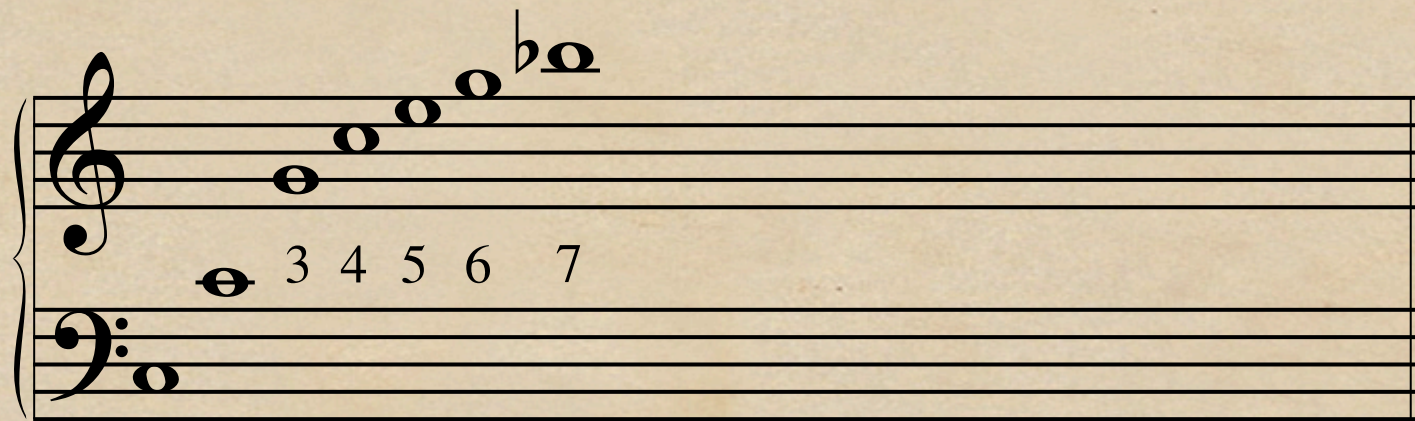

1 2
Partial

Overtone Series

Building the Series

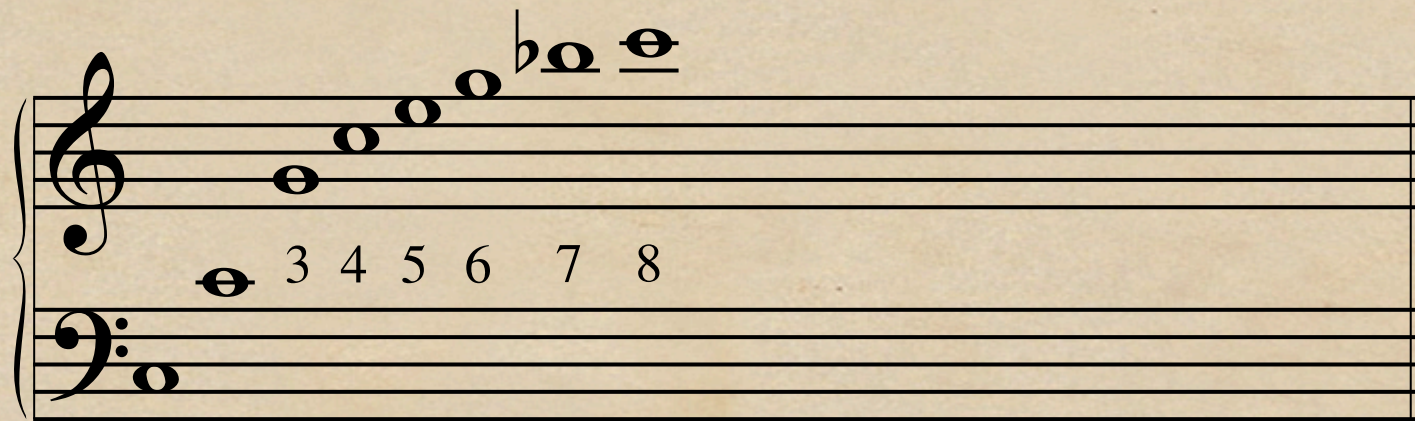

1 2
Partial

Overtone Series

Building the Series

1 2
Partial

Overtone Series

Building the Series

1 2
Partial

Overtone Series

Building the Series

 - Treble clef:
 - Note 3: G4 (first line)
 - Note 4: A4 (second line)
 - Note 5: B4 (second space)
 - Note 6: C5 (third line)
 - Note 7: D5 (third space)
 - Note 8: E5 (fourth line)
 - Note 9: F5 (fourth space)
 - Note 10: G5 (fifth line)
 - Note 11: A5 (first ledger line above)
 - Bass clef:
 - Note 1: C4 (second space)
 - Note 2: C4 (second space)
 The notes are numbered 1 through 11 below the staff. The 11th note (A5) has a sharp sign (#) above it.

1 2
Partial

Overtone Series

Building the Series

1 2
Partial

Overtone Series

3, 6, 12 = Sharp

5, 10 = Flat

7, 14 = Very Flat

① ②

1, 2, 4, 8, 16 = OK

(sung to 3 Blind Mice)

3, 6, 12, 3, 6, 12

All are slightly sharp, all are slightly sharp
 5 & 10 are moderately flat, 5 & 10 are moderately flat
 and 7 is very flat, 7 is very flat!

Overtone Series Part 2

THE SEVEN SERIES

Overtone Series

C Series (open)

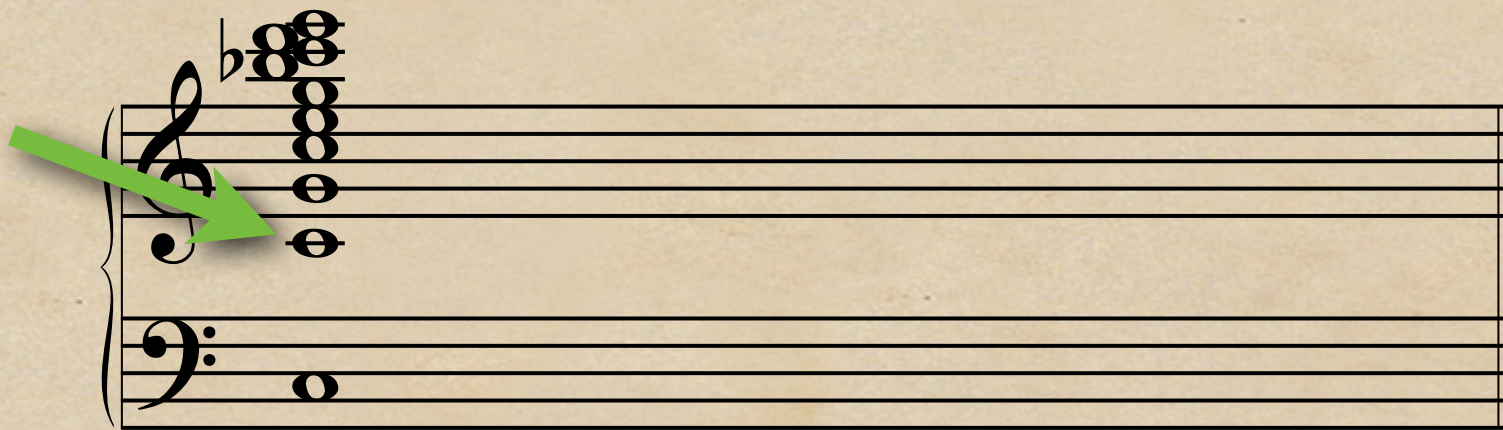

OPEN

Overtone Series

A Series (12 or 3)

A green arrow points from the A3 note in the second measure to the C4 note in the fourth measure.

Overtone Series

Ab Series (23)

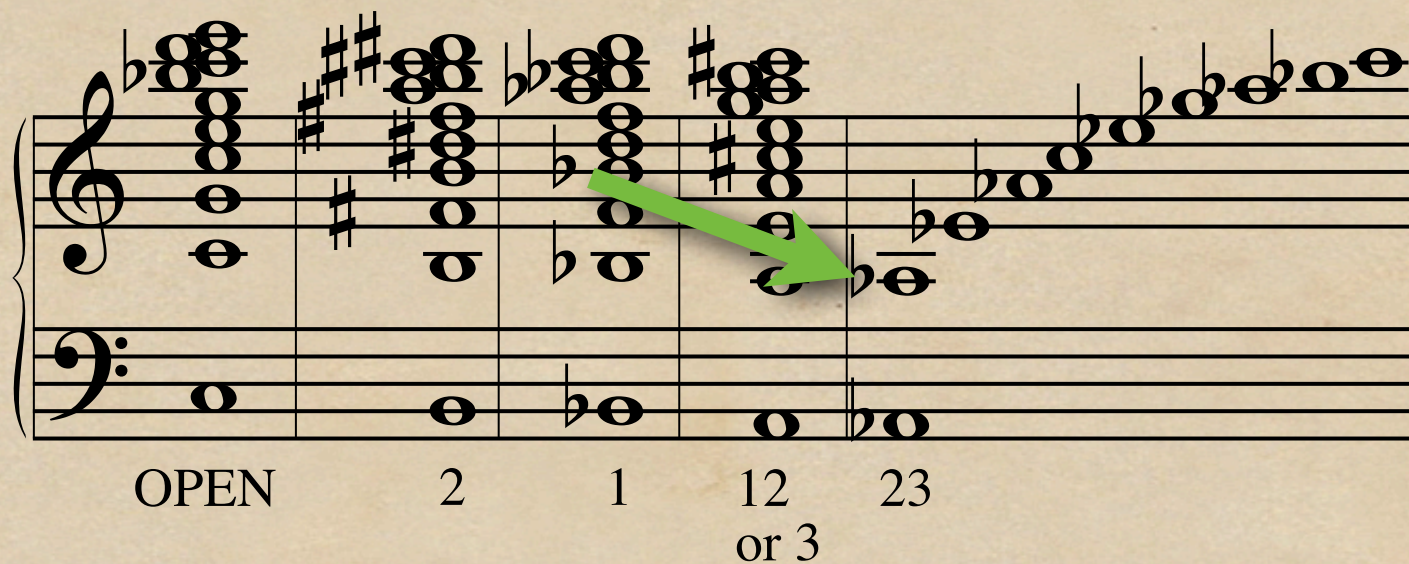

Overtone Series

G Series (13)

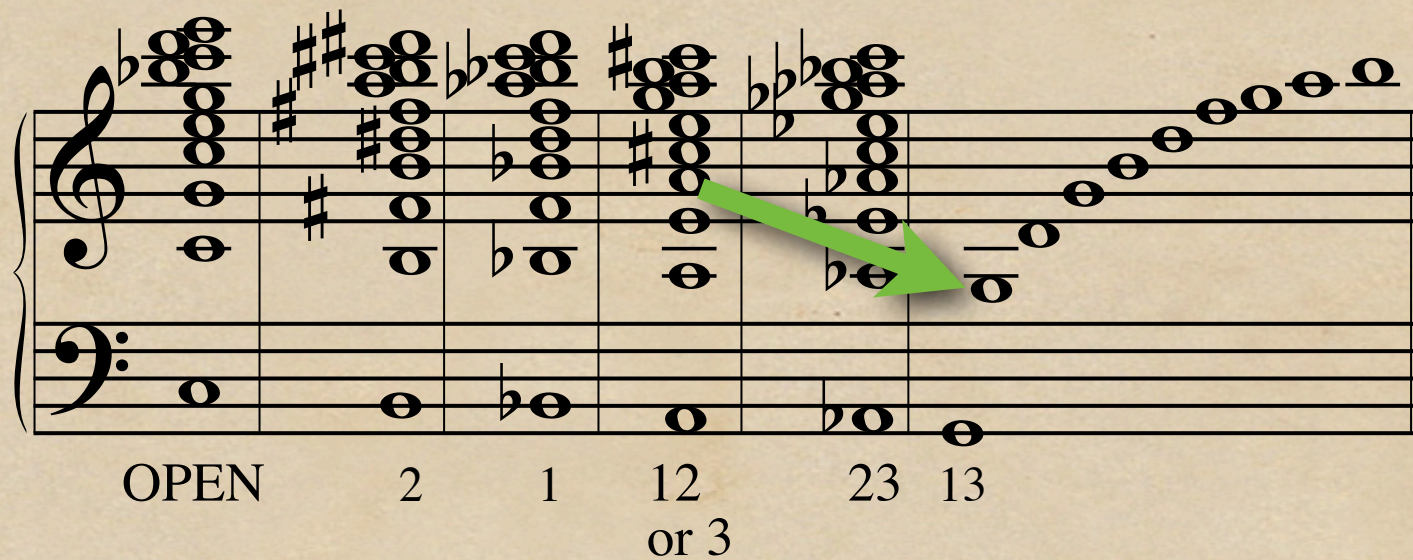

OPEN 2 1 12 23 13
or 3

Overtone Series

Gb Series (123)

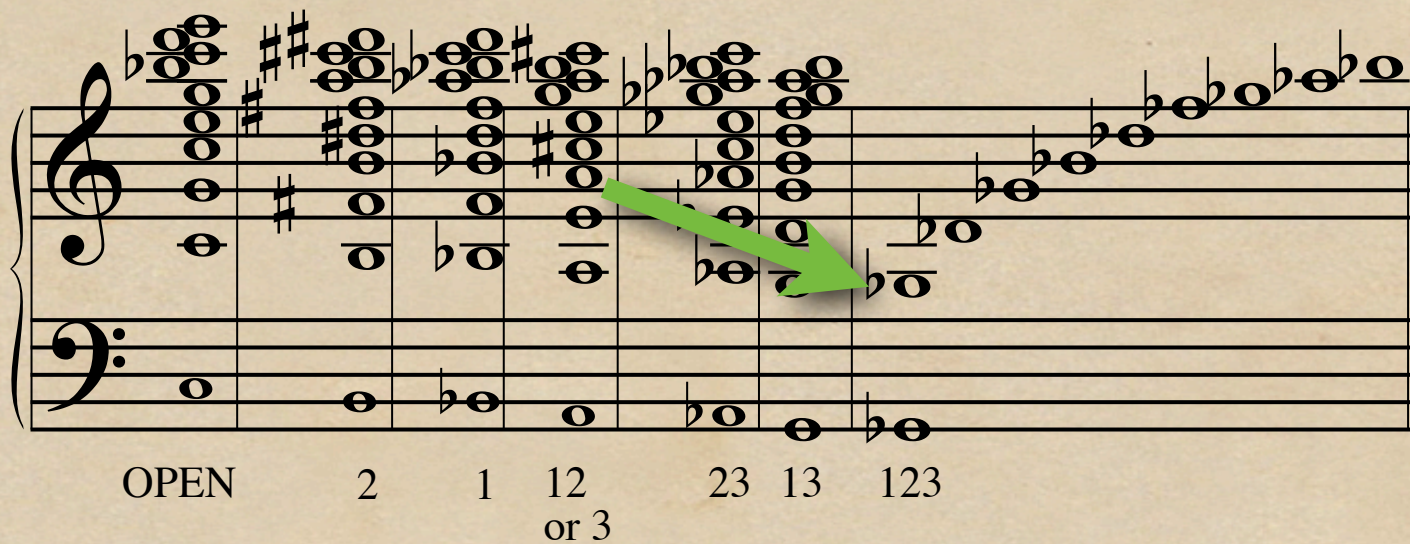

Overtone Series

Pitch Tendencies (valves)

The diagram illustrates the overtone series for a trumpet with various valve combinations. Above the musical notation are seven valve configurations, each with a label in a colored box: 'ok' (brown circle), 's#' (red triangle), '*sb' (blue square), 'm#' (red triangle), and 'v#' (red triangle). Below the notation are the valve positions: 'OPEN', '2', '1', '12 or 3', '23', '13', and '123'. The musical notation shows the overtone series for each configuration, with the bass clef indicating the fundamental pitch and the treble clef showing the overtones. The '12 or 3' position includes a blue square with '*sb' next to it.

* Can vary depending on the manufacturer.

Overtone Series

ALL POSSIBLE FINGERINGS

Overtone Series

All possible fingerings

Trumpet

Given note E

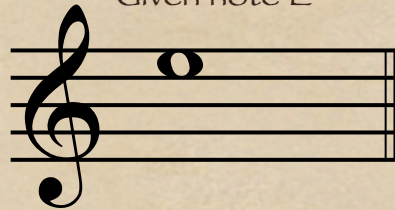

OPEN 2 1 12
or 3 23 13 #123

Overtone Series

All possible fingerings

Trumpet

- Check for given note **NONE**

Given note E

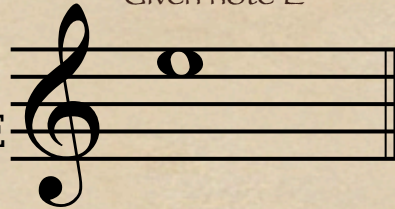

OPEN 2 1 12 23 13 #123

or 3

Overtone Series

All possible fingerings

Trumpet

Given note E

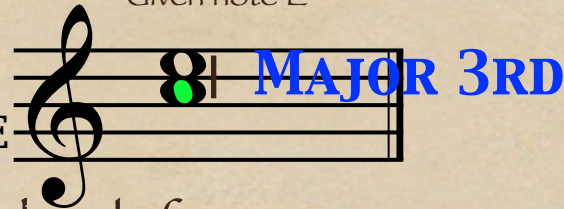

- ◆ Check for given note **NONE**
- ◆ Think down Major 3rd, check for series **OPEN**

OPEN 2 1 12
or 3 23 13 #123

Overtone Series

All possible fingerings

Trumpet

Given note E

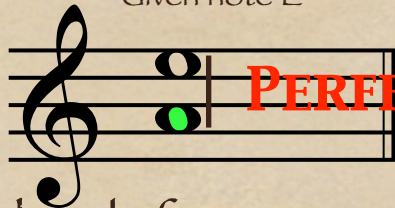
Check for given note **NONE**  **PERFECT 5TH**

Think down Major 3rd, check for series **OPEN**

Think down Perfect 5th, check for series **12 OR 3**

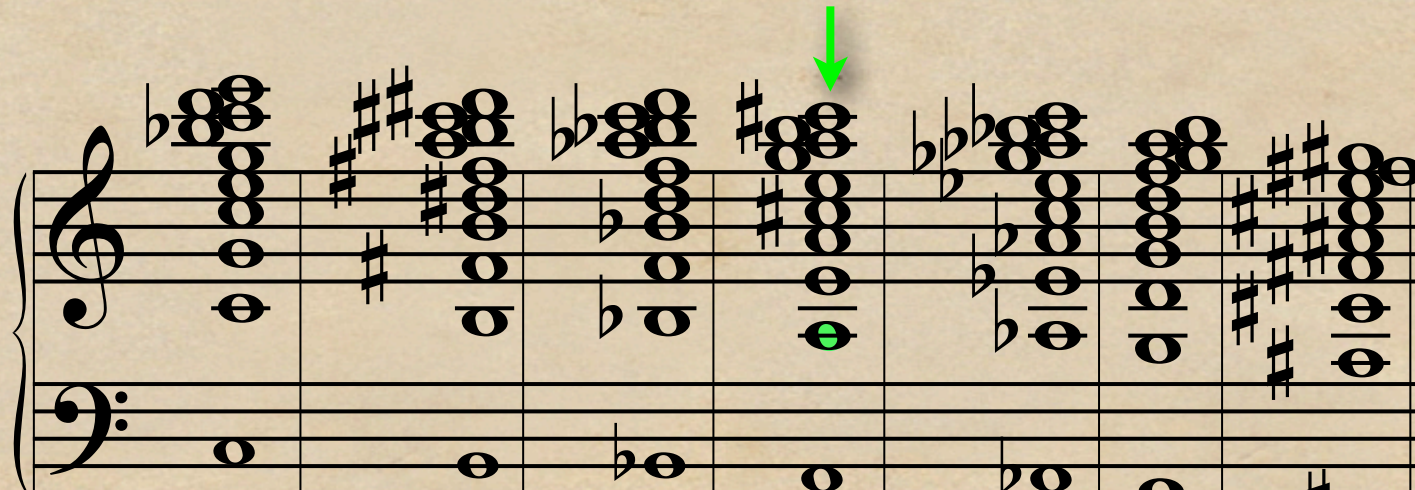

OPEN 2 1 12 23 13 #123

or 3

Overtone Series

All possible fingerings

Trumpet

Given note E

- ◆ Check for given note **NONE**

NONE

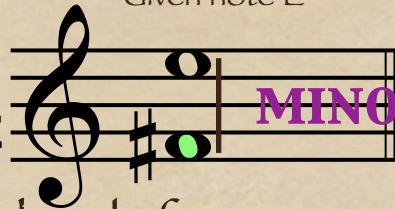

MINOR 7TH

- ◆ Think down Major 3rd, check for series

OPEN

- ◆ Think down Perfect 5th, check for series

12 OR 3

- ◆ Think down minor 7th, check for series

123

OPEN

2

1

12

23

13

#123

or 3

Overtone Series

American Band College

Video Series

Overtone Series

CHOOSE PREFERRED FINGERING

Overtone Series

Choosing preferred fingering

- ◆ Least number of valves,
- ◆ Unless it involves 3rd valve,
- ◆ Or is the 7th partial

Overtone Series

Choosing preferred fingering

Trumpet

Given note E

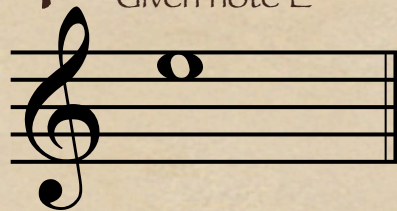

- ◆ Least number of valves

OPEN 12 OR 3 123

OPEN 2 1 12 23 13 #123

or 3

Overtone Series

Choosing preferred fingering

Trumpet

Given note E

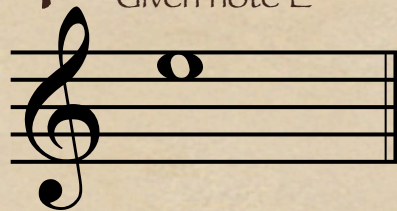

- ◆ Least number of valves,
- ◆ Unless it involves 3rd valve

OPEN ~~12 or 3~~ 123

OPEN 2 1 12 23 13 #123

or 3

Overtone Series

Choosing preferred fingering

Trumpet

Given note E

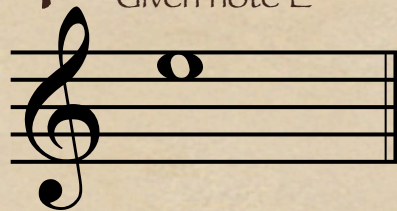

- ◆ Least number of valves,
- ◆ Unless it involves 3rd valve,
- ◆ Or is the 7th partial

OPEN

~~12 or 3~~

~~123~~

OPEN 2 1 12 or 3 23 13 #123

Overtone Series

ALL POSSIBLE FINGERINGS (High Ab)

Overtone Series

All possible fingerings

Trumpet

Given note Ab

- ◆ Check for given note 23

OPEN 2 1 12
or 3 23 13 123

Overtone Series

All possible fingerings

Trumpet

Given note Ab

MAJOR 3RD

- ◆ Check for given note 23
- ◆ Think down Major 3rd, check for series **NONE**

OPEN 2 1 12
or 3 23 13 123

Overtone Series

All possible fingerings

Trumpet

Given note Ab

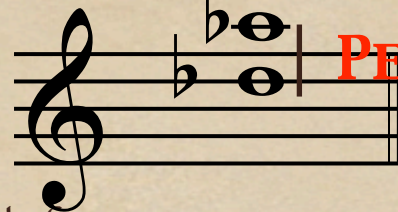

PERFECT 5TH

- ◆ Check for given note 23
- ◆ Think down Major 3rd, check for series **NONE**
- ◆ Think down Perfect 5th, check for series **NONE**

OPEN

2

1

12

23

13

123

or 3

Overtone Series

All possible fingerings

Trumpet

Given note Ab

MINOR 7TH

- ◆ Check for given note 23
- ◆ Think down Major 3rd, check for series NONE
- ◆ Think down Perfect 5th, check for series NONE
- ◆ Think down minor 7th, check for series 1

OPEN 2 1 12
or 3 23 13 123

Overtone Series

All possible fingerings

Trumpet

Given note Ab

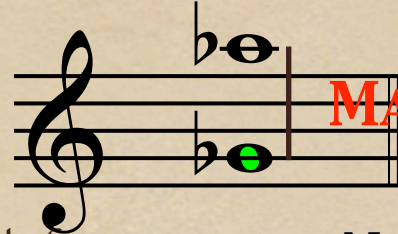

MAJOR 9TH

- ◆ Check for given note **23**
- ◆ Think down Major 3rd, check for series **NONE**
- ◆ Think down Perfect 5th, check for series **NONE**
- ◆ Think down minor 7th, check for series **1**
- ◆ Think down Major 9th, check for series **123**

OPEN

2

1

12

or 3

23

13

123

Overtone Series

All possible fingerings

Trumpet

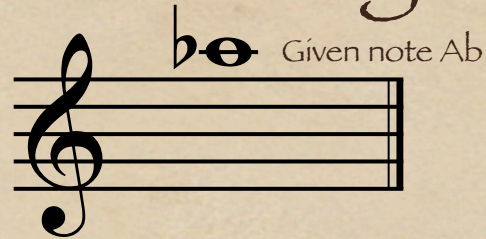

- There are 3 possible fingerings:

1
23
123

OPEN 2 1 12 or 3 23 13 123

Overtone Series

Choosing preferred fingering

Trumpet

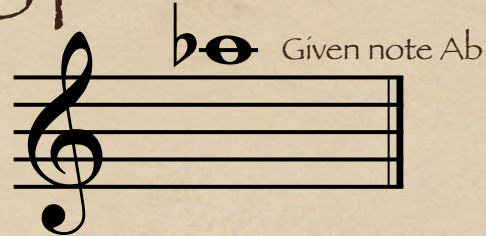

- ◆ Least number of valves

Diagram illustrating the overtone series for the given note Ab, showing various fingering options (numbered 1 through 123) and their corresponding valve combinations (OPEN, 2, 1, 12 or 3, 23, 13, 123). The number '1' is highlighted in a green box, indicating the preferred fingering.

Overtone Series

Choosing preferred fingering

Trumpet

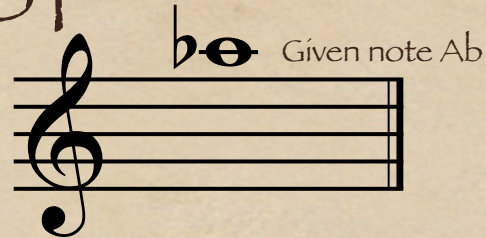

- ◆ Least number of valves
- ◆ Unless it involves 3rd valve

Overtone Series

Choosing preferred fingering

Trumpet

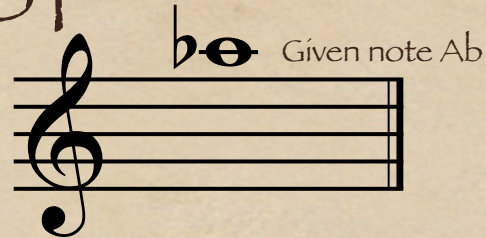

- ◆ Least number of valves
- ◆ Unless it involves 3rd valve
- ◆ Or is the 7th partial

1 23 123

OPEN 2 1 12 or 3 23 13 123

Overtone Series

Choosing preferred fingering

Trumpet

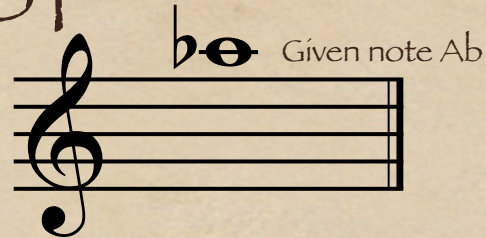

- ◆ Least number of valves
- ◆ Unless it involves 3rd valve
- ◆ Or is the 7th partial

OPEN 2 ~~1~~ 12 or 3 **23** 13 123

Partial Worker

Overtone Series

PITCH TENDENCY (PARTIALS + VALVES)

Overtone Series

Pitch Tendencies (partials + valves)

Trumpet

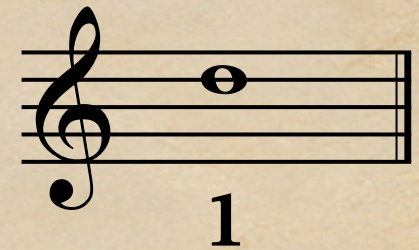

OPEN 2 1 12 23 13 #123

or 3

Overtone Series

Pitch Tendencies (partials + valves)

Trumpet

OPEN

2

1

5, 10 = Flat

5th partials = flat
 valves = ok
 overall pitch = flat

OPEN 2 1 12 or 3 23 13 #123

Brass Pitch Problems

Holst 2nd Suite • 2nd Mvt

2 B \flat Cor.

B \flat Tpts.

Brass Pitch Problems

Holst 2nd Suite • 2nd Mvt

2 B \flat Cor.

5th partials = flat

OPEN OPEN 1

B \flat Tpts.

Brass Pitch Problems

Holst 2nd Suite • 2nd Mvt

2 B \flat Cor.

B \flat Tpts.

Overtone Series

Pitch Tendencies (partials + valves)

Trumpet

3rd partials = #

valves = #

overall pitch = #

3, 6, 12 = Sharp

OPEN

2

1

12
or 3

23

13

#123

Brass Pitch Problems

Holst 2nd Suite • 2nd Mvt

2 Bb Cor.

Bb Tpts.

5th partials = flat

3rd partials = #

OPEN OPEN 1

12 12 13

Overtone Series

Pitch Tendencies (partials + valves)

Trumpet

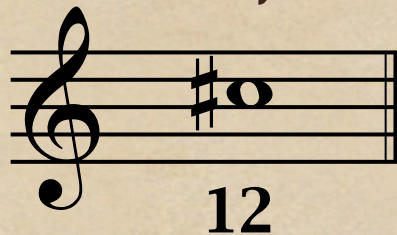

OPEN 2 1 12 or 3 23 13 123

Overtone Series

Pitch Tendencies (partials + valves)

Trumpet

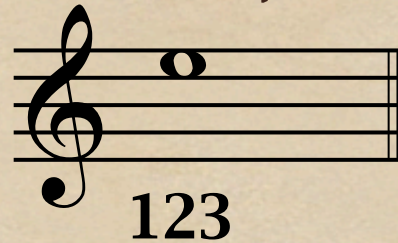

7th Partial Usage

7, 14 = Very Flat

7th partial = very flat
 123 valve combo = v. sharp
 Overall pitch = ok

OPEN 2 1 12 or 3 23 13 123

Cadenze!

Office Assistant Software

Overtone Series

RELATIONSHIP TO WOODWINDS

Chalumeau Fingerings

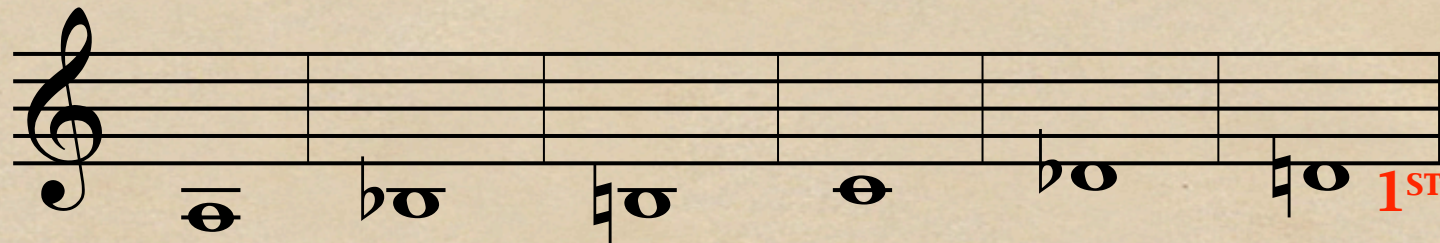

1ST PARTIAL

Clarion Fingerings

+ REGISTER KEY

Altissimo Fingerings

+ REGISTER KEY

- 1ST FINGER

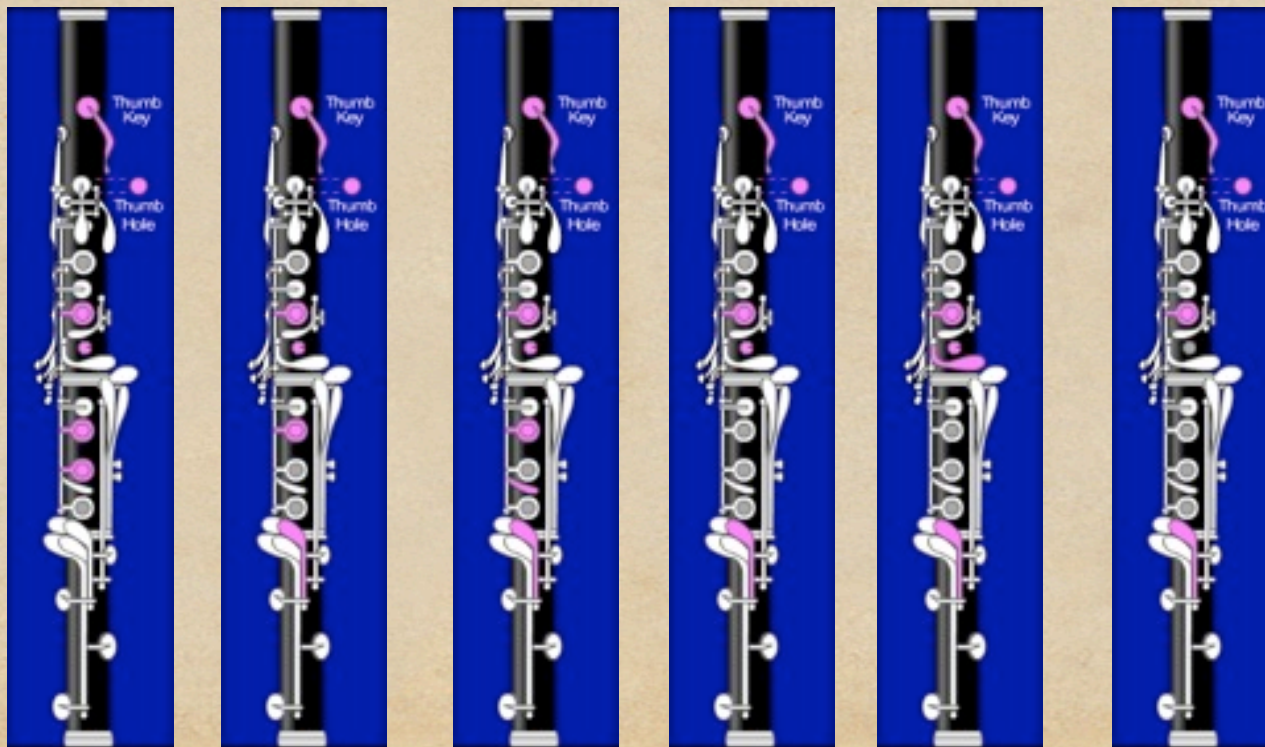

Overtone Series

Relationship to Woodwinds

(from clarinet)

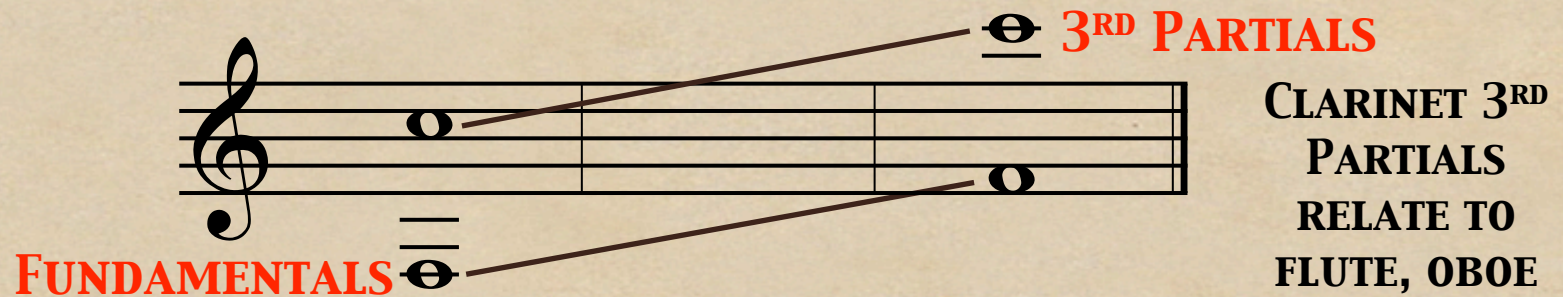

**CLARINET
FUNDAMENTALS
RELATE TO
BASSOON
FINGERINGS**

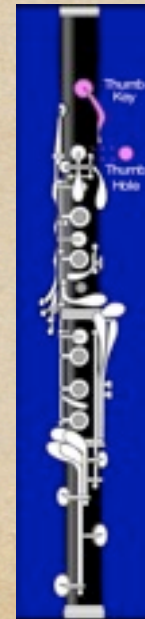

**CLARINET 3RD
PARTIALS
RELATE TO
FLUTE, OBOE
AND SAX
FINGERINGS**

Overtone Series

TRUMPET RELATED TO OTHER BRASS

Overtone Series

B.C. Baritone to Trumpet

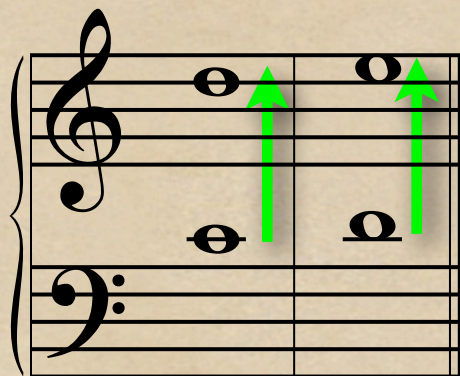

1 OPEN

Go up Major 9th,
then think trumpet fingerings

Overtone Series

Tuba to Trumpet

Go up two Octaves + Major 2nd,
then think trumpet fingerings

Overtone Series

Horn (F side) to Trumpet

Go up Octave,
then think trumpet fingerings

Overtone Series

Horn (Bb side) to Trumpet

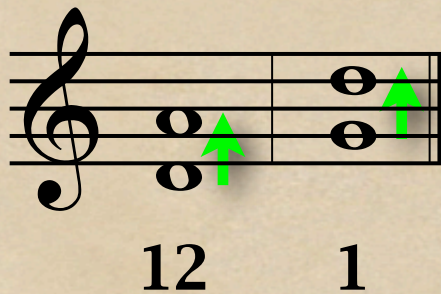

Go up perfect 5th,
then think trumpet fingerings

Overtone Series

Trombone & Trumpet Relationship

Instrument	1st	2nd	3rd	4th	5th	6th	7th
Trombone	C2	C3	G2	C3	F2	C3	F2
Trumpet	C4	C5	B4	E5	D5	C5	B4

The Trumpet staff includes fingerings: 'open' for the first note, '2' for the second, '1' for the third, '12 or 3' for the fourth, '23' for the fifth, '13' for the sixth, and '123' for the seventh. The Trombone staff notes are labeled '1st' through '7th'.

Ultimate Pursuit

Online Testing Software

Brass Pitch Problems

Air for Band - 2 measures before letter E

3rd partials = #
valves = #
Overall pitch = #

Trumpet 1 & 2
Trumpet 3
Horn 1 & 2
Trombone 1 & 2
Trombone 3
Euphonium
Tuba

13
13

Brass Pitch Problems

Air for Band - 2 measures before letter E

Horn (F side) to Trumpet

Go up octave,
then think trumpet fingering

Horn 1 & 2

Brass Pitch Problems

Air for Band - 2 measures before letter E

Horn (F side) to Trumpet

Go up octave,
then think trumpet fingering

5th partials = flat

valves = ok

overall pitch = flat

Horn 1 & 2

Brass Pitch Problems

Air for Band - 2 measures before letter E

Trumpet 1 & 2 Overall pitch = #

Trumpet 3 Overall pitch = #

Horn 1 & 2 Overall pitch = flat

Euphonium

Tuba

Brass Pitch Problems

Air for Band - 2 measures before letter E

B.C. Baritone to Trumpet

Go up M9th,
then think trumpet fingering

Euphonium

Brass Pitch Problems

Air for Band - 2 measures before letter E

B.C. Baritone to Trumpet

Go up M9th,
then think trumpet fingering

Trumpet

Euphonium

3rd partials = #
valves = #
overall pitch = #

13

Brass Pitch Problems

Air for Band - 2 measures before letter E

Trumpet 1 & 2 Overall pitch = #

Trumpet 3 Overall pitch = #

Horn 1 & 2 Overall pitch = flat

Trombone 1 & 2

Trombone 3

Euphonium Overall pitch = #

Tuba

Brass Pitch Problems

Air for Band - 2 measures before letter E

Tuba to Trumpet

Go up two octaves + M2nd,
then think trumpet fingering

Tuba

Brass Pitch Problems

Air for Band - 2 measures before letter E

Tuba to Trumpet

Go up two octaves + M2nd,
then think trumpet fingering

Tuba

Brass Pitch Problems

Air for Band - 2 measures before letter E

Tuba to Trumpet

Go up two octaves + M2nd,
then think trumpet fingering

Trumpet

Tuba

3rd partials = #
valves = #
overall pitch = #

Partial to the Winds

The Power of the
Overtone Series

Max McKee (maxmckee@bandworld.org)

Scott McKee (scottmckee@bandworld.org)

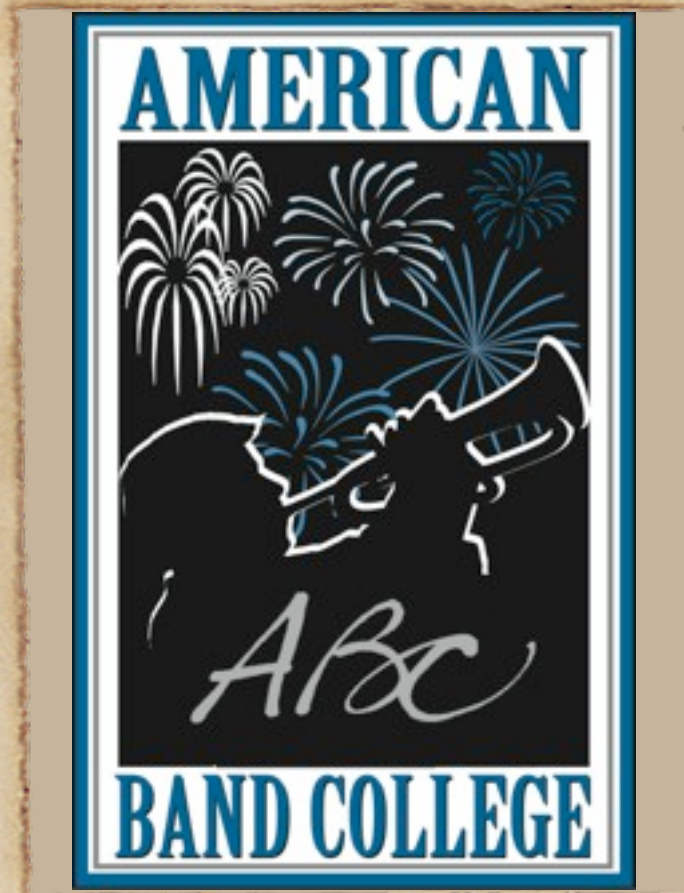

Get more info at www.bandworld.org